

**FARRIS, HANSEN, & ASSOCIATES, INC.**  
ENGINEERING, ARCHITECTURE, SURVEYING  
7 RIDGWAY COURT – P.O. BOX 437, ELKHORN, WISCONSIN, 53121  
PHONE: (414) 723-2098 FAX: (414) 723-5886  
**PLAT OF SURVEY**

737 Upper Brookwood Drive

All that part of the SW  $\frac{1}{4}$  of Sec. 18, T1N, R17E, Walworth County, Wisconsin, bounded and described as follows: Commencing at the SW corner of Brookwood Subdivision which point is S 0° 42' E 744.22 ft of the W  $\frac{1}{4}$  Section corner of said Section 18 and run thence due East along the South line of said Subdivision 612.29 ft.; thence S 15° 28' E 161.60 ft. to the place of beginning of the parcel hereinafter described. Thence run S 10° 52' 30" W 331.99 ft; thence S 76° 26' 30" W 162.25 ft; thence N 62° 26' 30" W 154.02 ft; thence N 24° 28' 30" W 192.16 ft; thence N 69° 17' E 332.67 ft to the place of beginning, Village of Fontana-on-Geneva Lake, County of Walworth, Wisconsin.

O = FOUND IRON PIPE STAKE  
(xxx) = RECORDED AS

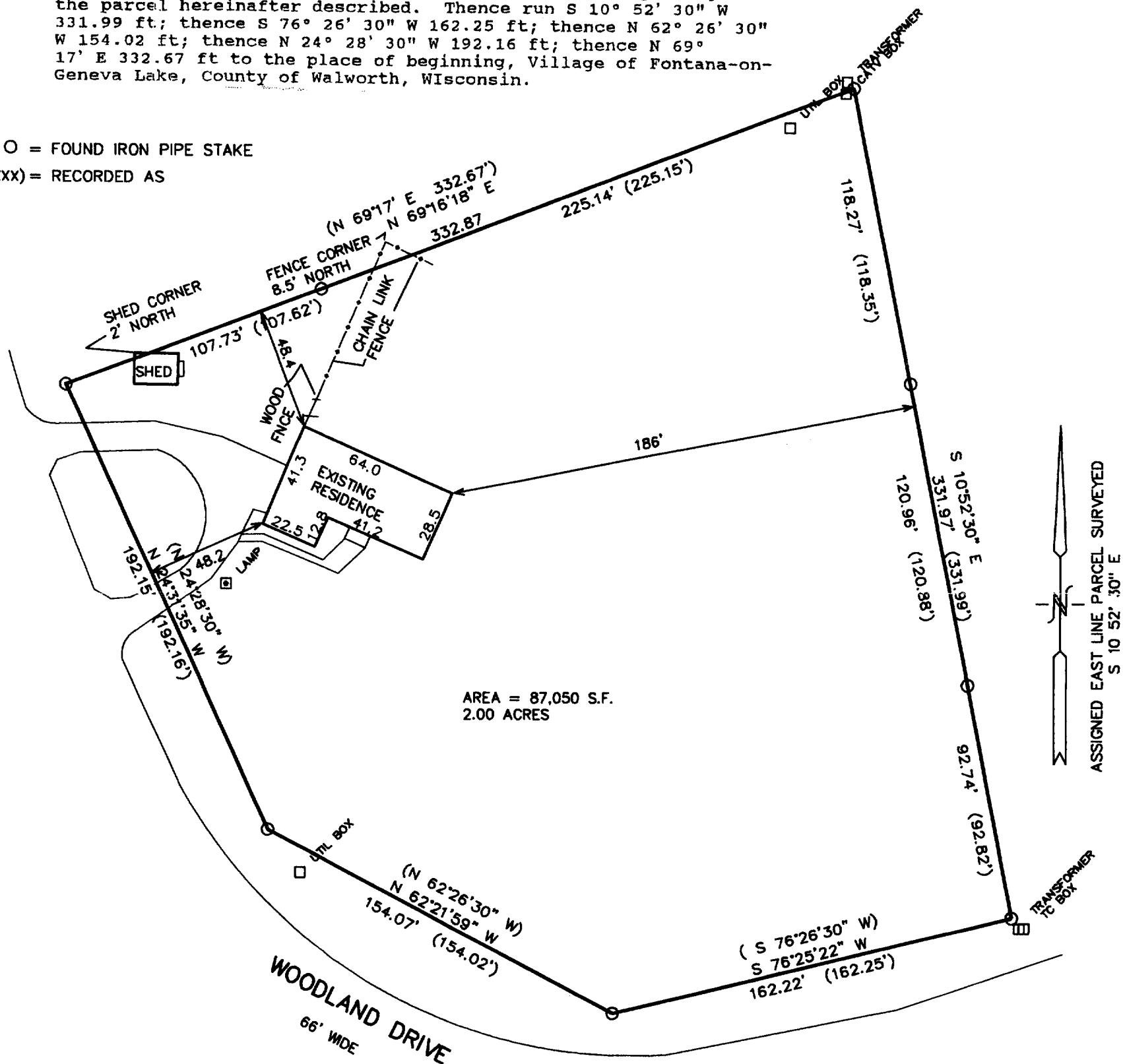

AREA = 87,050 S.F.  
2.00 ACRES

100 90 80 70 60 50 40 30 20 10 0 50 100  
MAP SCALE IN FEET ORIGINAL 1" = 50'

NOTE: COPIES OF THIS MAP TO WHICH THE FOLLOWING CERTIFICATE WILL APPLY SHOW SURVEYOR'S ORIGINAL SEAL AND SIGNATURE IN RED INK. COPIES BY ANY OTHER MEANS MAY HAVE ALTERATIONS WHICH DO NOT REPRESENT THE SURVEYOR'S WORK PRODUCT.

I HEREBY CERTIFY THAT THE ABOVE DESCRIBED PROPERTY HAS BEEN SURVEYED UNDER MY DIRECTION AND THAT THE ABOVE MAP IS A TRUE REPRESENTATION THEREOF AND SHOWS THE SIZE AND LOCATION OF THE PROPERTY AND ITS EXTERIOR BOUNDARIES. THIS SURVEY IS MADE FOR THE USE OF THE PRESENT OWNERS OF THE PROPERTY, AND ALSO THOSE WHO PURCHASE, MORTGAGE, OR GUARANTEE THE TITLE THERETO WITHIN ONE YEAR FROM THE DATE HEREOF.

DATED: 1-31-2001

*Peter S. Gordon*  
PETER S. GORDON R.L.S. 2101

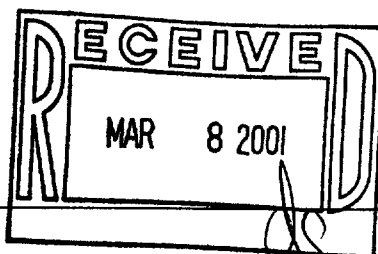

— WORK ORDERED BY —  
LYNN RICHTER  
737 UPPER BROOKWOOD DRIVE  
FONTANA, WI. 53125

PROJECT 5738  
DATE: 01-30-2001  
SHEET 1 OF 1

SUP-1E

005-1881

JAN 11 2001